

DVR Integration

Complete Access Control & Digital Video Solution

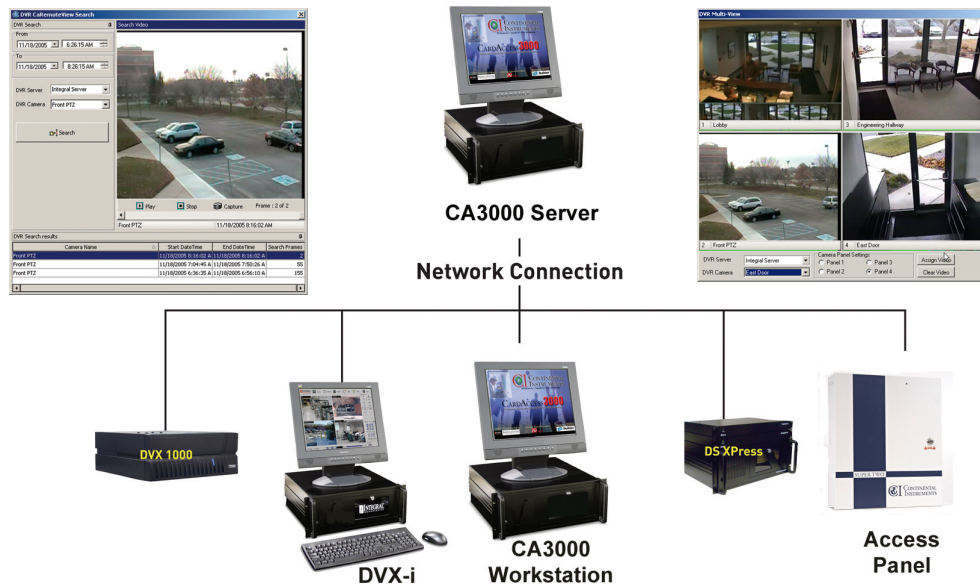

The Continental Instruments DVR Integration solution provides seamless integration with the Integral Technologies & Salient Systems DVR product line. By combining the power of the Continental Instruments CA3000 Version 2 Access Control System and either the Integral Technologies or Salient Systems state-of-the-art DVR products, real-time video can be automatically associated to any alarm event from a READER, INPUT or NAPCO ZONE in the CardAccess system. Then, from any CardAccess workstation, the operator can instantly retrieve recorded video associated with the event with a simple click of an icon.

The recorded video window has a play button, stop button and a scroll bar for simple VCR-like control. When the Recorded Video Window is on display, the occurrence of a new Event will replace the recorded video display with the recorded video of the newly occurred event.

In addition, the user may monitor live video from either 4 or 9 cameras simultaneously directly from the CA3000 GUI.* The user may also remotely search for recorded video from 1, to as many as 99, DVR servers on the network by using the CA3000 Integrated Search Feature. Other CA3000 DVR Integration features include Remote 4/9 camera viewing, Video Picture Enhancement, PTZ control*, Camera Preset Recall**, Zoom**, Focus** and Iris Control**. (**Camera must support these functions)

The CA3000 software communicates with any supported DVR Server on the network via TCP/IP protocol. All DVR servers are time-synchronized with the CA3000 Server. So no matter where the video is being stored, across the street or across the country, the CA3000 can find it.

Feature	Description
Video Event Notification	Custom icon displays in the CA3000 whenever there is video associated with an event or alarm
Motion Event Recording	Camera starts to record on motion in an area
Alarm Recording	Setup events from the CA3000 to trigger camera recording
Recording Notification Event	Notifies the user through the CA3000 GUI when a camera starts recording due to motion or alarm
Audio Inputs	Allows monitoring and recording of up to 4 audio devices
4/9 Video View	Monitor 4 or 9 cameras* from different DVR's simultaneously from the CA3000 GUI
PTZ Control	Pan, Tilt & Zoom control from the CA3000 GUI (camera must be capable of these functions)
Recorded Video Search	Search for recorded video directly from the CA3000 GUI.
TCP/IP Communication	The CA3000 uses reliable TCP/IP communication to all DVR Servers on the network
User Setup	Video monitoring is controlled and limited by a user name and password.
Preset Control	Setup and run custom camera presets directly for the CA3000 GUI.
IP Camera Support***	Connect to IP cameras on your network

*Dependant on DVR system manufacturer. *** Salient Systems only



Continental Access





QUAD-VIEW

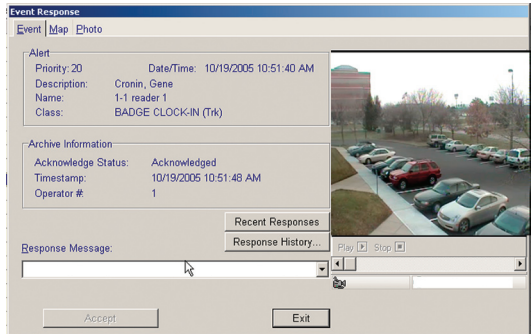

EVENT VIDEO PLAYBACK

Multiple Systems

A single CA3000 Workstation with the DVR Interface can connect to multiple DVR systems. A user can display, search, and playback video simultaneously across multiple DVR systems. Users with administrative privileges can even access Integralor Salient DVR's powerful administrative functions remotely. Watch all your storefronts simultaneously or play back video of exit patterns for a shopping mall consisting of cameras connected across several DVR systems.



LIVE REMOTE-VIEW

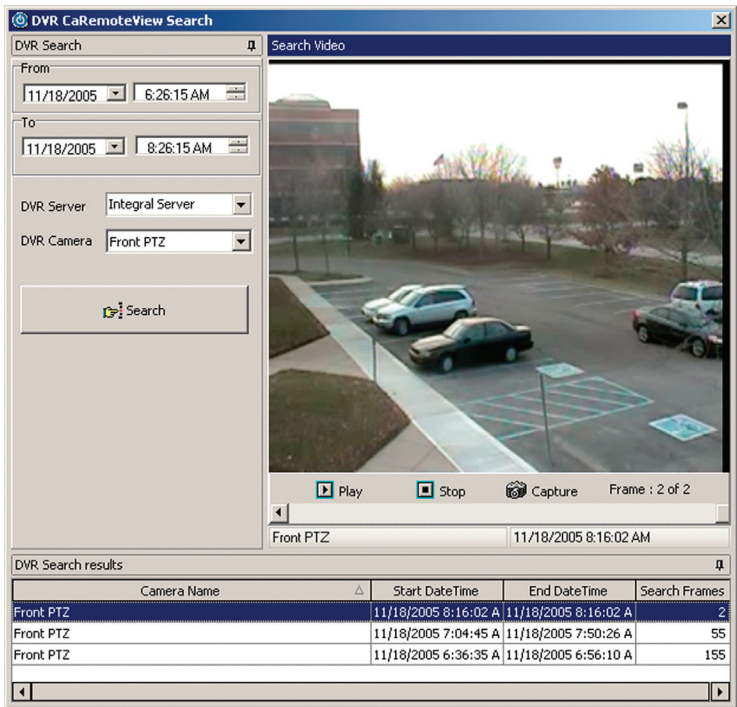

REMOTE SEARCH



CA3INTDVR-1	Integral DVR Interface 1 DVR	CA3SALDVR-1	Salient DVR Interface 1 DVR
CA3INTDVR-2	Integral DVR Interface for 2-5 DVRs	CA3SALDVR-2	Salient DVR Interface for 2-5 DVRs
CA3INTDVR-3	Integral DVR Interface for 5 +DVRs	CA3SALDVR-3	Salient DVR Interface for 5 +DVR's



For more information, or to learn about other DVR's supported, please contact your local sales representative or contact Continental Instruments directly at (800) 645-9445.



Continental Instruments, A Napco Security Group Company • 355 Bayview Ave., Amityville, NY 11701
 Phone (631) 842-9400 • Fax (631) 842-9135 • www.cicaccess.com GSA GS-07F-00039H
 CardAccess® and CI SQL 3000™ are trademarks of Continental Instruments/NAPCO, 2006 A500